

299 Appian

PLAT OF SURVEY

BEING PART OF LOT FIFTEEN (15) AND ALSO BEING PART OF LOT SIXTEEN (16) OF JOHN G. LOWE'S FIRST ADDITION IN THE CITY OF NAPOLEON, HENRY COUNTY, OHIO

FOR: MARY KAY WALKER

Deed reference: Volume 214, Page 231

SCALE 1" = 30'

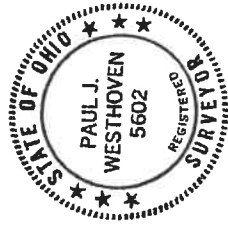
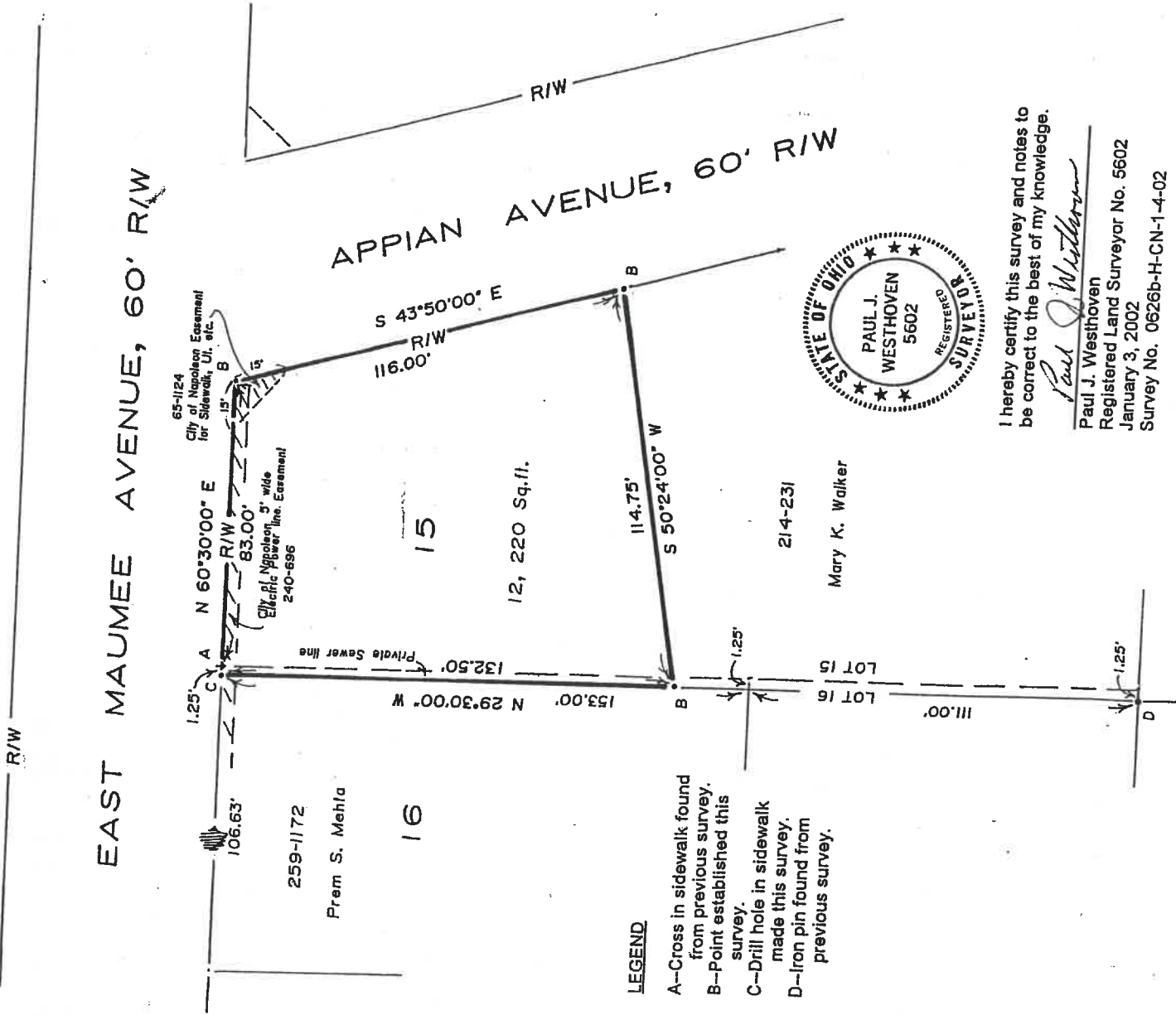

I hereby certify this survey and notes to be correct to the best of my knowledge.

Paul J. Westhoven
 Paul J. Westhoven
 Registered Land Surveyor No. 5602
 January 3, 2002
 Survey No. 0626b-H-CN-1-4-02

LEGEND

- A--Cross in sidewalk found from previous survey.
- B--Point established this survey.
- C--Drill hole in sidewalk made this survey.
- D--Iron pin found from previous survey.

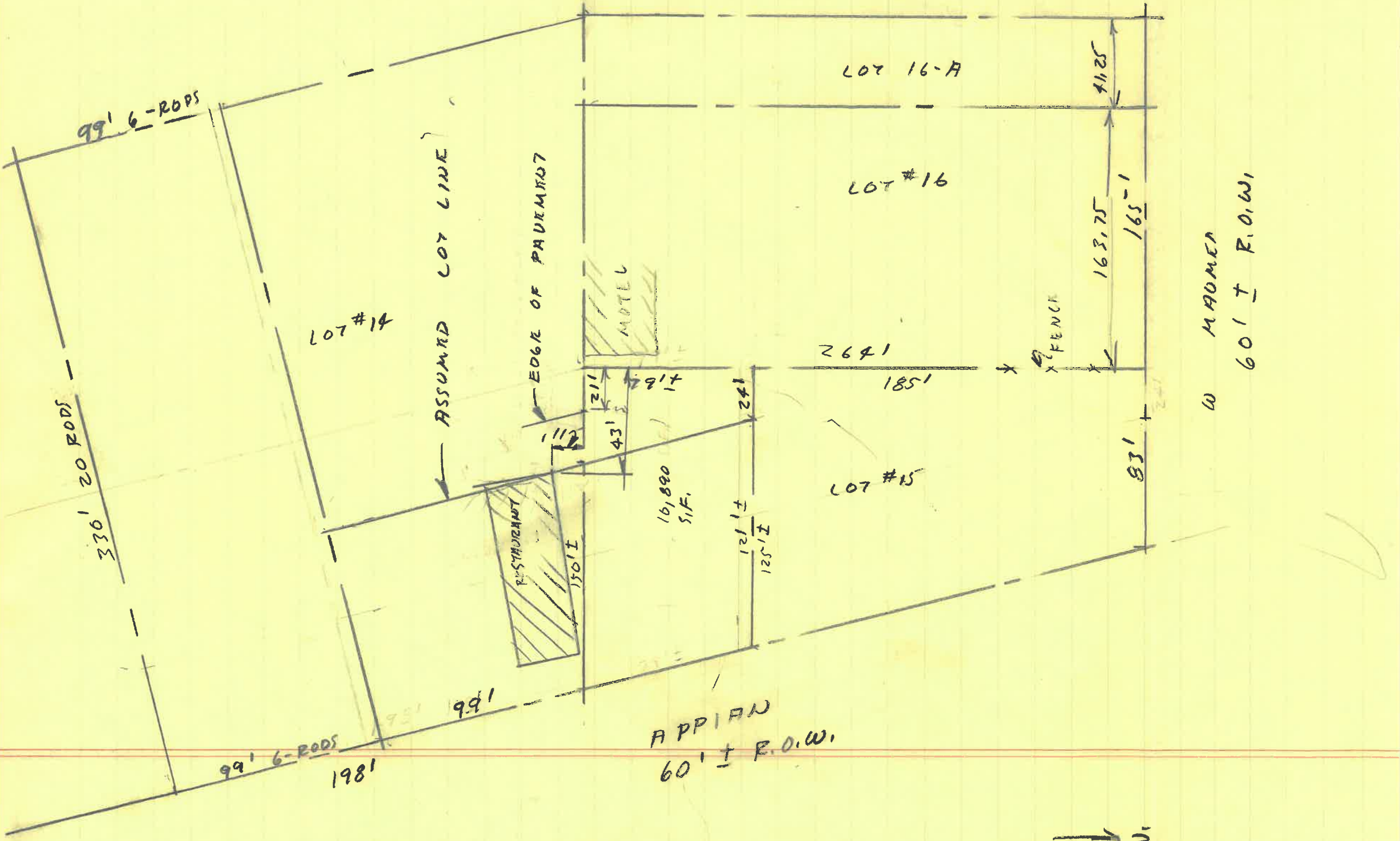

99' 6-Rods

330' 20 Rods

LOT #14

ASSUMED LOT LINE

EDGE OF PAVEMENT

RESTAURANT

150'±

MOTEL

16,890 S.F.

LOT #15

121'±
125'±

LOT 16-A

LOT #16

264'

185'

163.75'

165'-1

83'

FENCE

W MAHONEY
60' ± R.O.W.

APPRIAN
60' ± R.O.W.

N

99' 6-Rods

198'

99'

1st Addition to the Village of Napoleon, Henry County, Ohio
 Survey of part of Lots 13 & 14 John G. Lowes

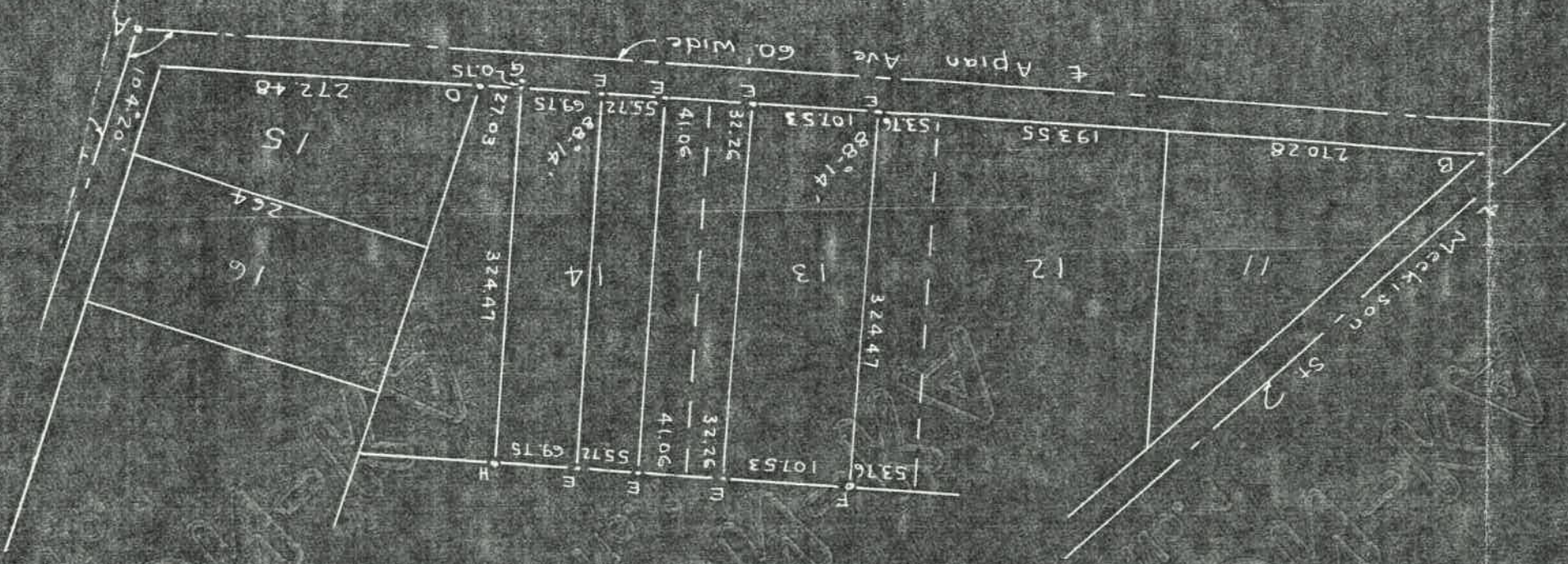

Carl H. Barber

I hereby certify the above plat and survey to be correct to the best of my knowledge. Surveyed 10-25-48
 & 1-9-49

A & B - Points found from previous survey
 C - Iron pin found from previous survey
 F - Iron pipe found in fence corner
 D - Wooden stake placed
 E - Iron pins placed
 G - Iron bolt found as shown
 H - 12 Iron pipe placed as shown

E Perry St. 2